Relationships Online

Safer Internet Day 2022

By Grace & Freya

Safer Internet Day

takes place on **8th February 2022,** is run by WebWise and promotes safety online. WebWise aims to bring the best of the Internet to both young and old.

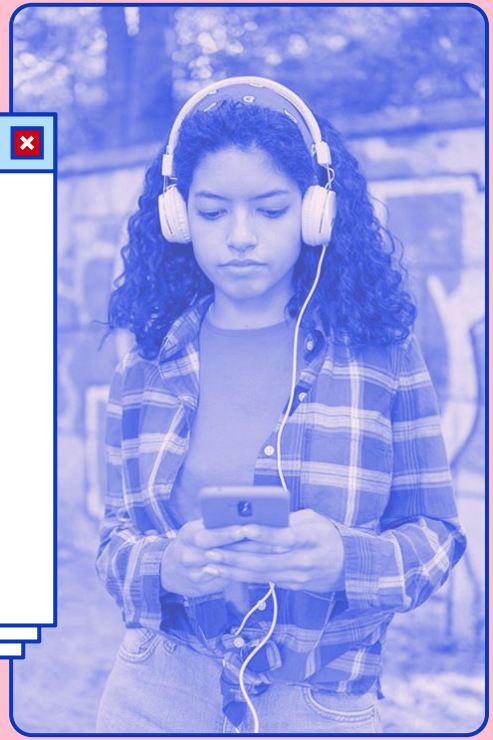

Respect & Relationships Online

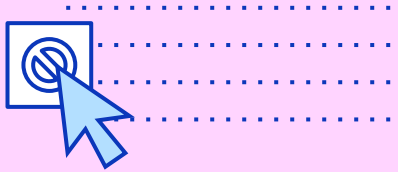

01 Online Friends

02 Random Adds

03 Spam & Chainmail

04 Kindness

Making Friends Online

- It can be a great thing! Talking to mutual friends, people with the same interests & friends who live far away
- BUT sometimes meeting people on social media can be dangerous
- Before meeting up, take a few precautions:
  - Video call, talk to them live
  - Don’t give out personal info

If you’re meeting in real life:

- Meet in a public place
- Tell someone where you're going
- Make sure your phone is charged
- Go with a friend

Random Adds

Fake Accounts

- Check who they are following & who follows them
- Look at their posts
- If in doubt, delete or block

DM requests

- Check your requests often
- Do not interact with unfamiliar users
- Be wary of scams

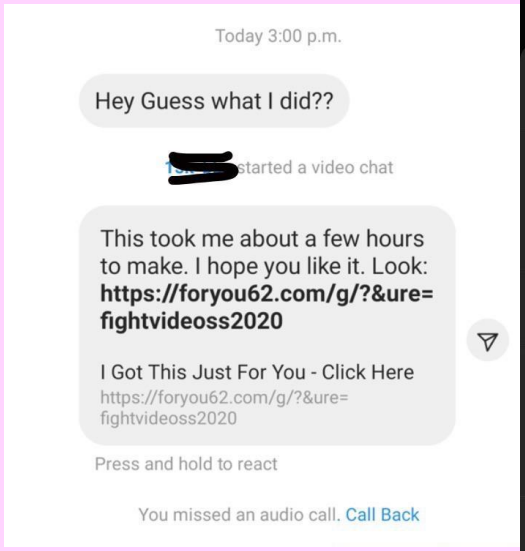
Today 3:00 p.m.
Hey Guess what I did??
started a video chat
This took me about a few hours to make. I hope you like it. Look: https://foryou62.com/g/?&ure=fightvideoss2020
I Got This Just For You - Click Here
https://foryou62.com/g/?&ure=fightvideoss2020
Press and hold to react
You missed an audio call. Call Back

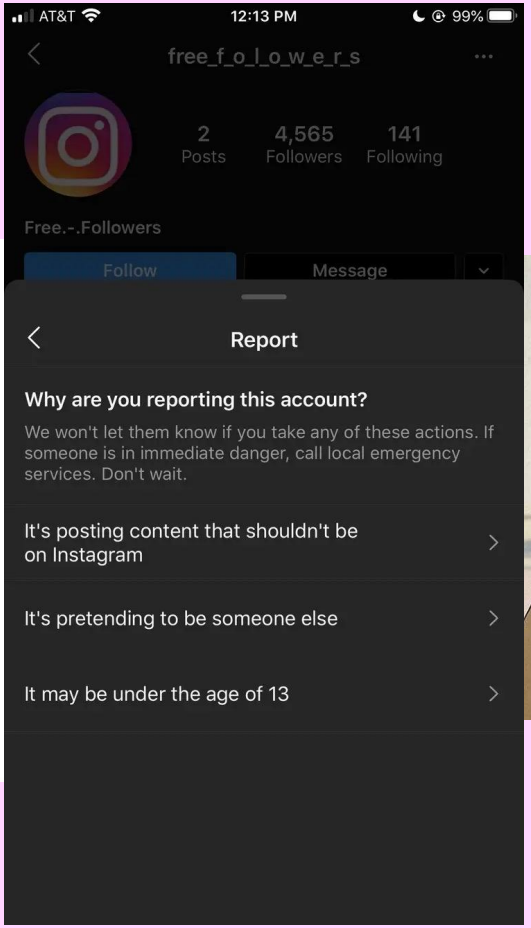
AT&T
12:13 PM
99%
free_f_o_l_o_w_e_r_s
2 Posts
4,565 Followers
141 Following
Free.-.Followers
Follow
Message
Report
Why are you reporting this account?
We won't let them know if you take any of these actions. If someone is in immediate danger, call local emergency services. Don't wait.
It's posting content that shouldn't be on Instagram
It's pretending to be someone else
It may be under the age of 13

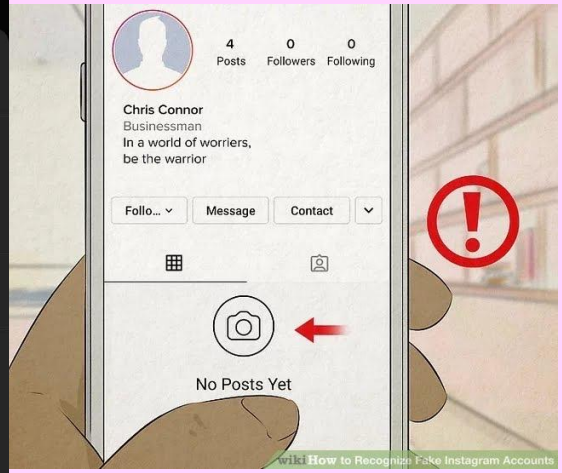
4 Posts
0 Followers
0 Following
Chris Connor
Businessman
In a world of worriers, be the warrior
Follo...
Message
Contact
No Posts Yet
wikiHow to Recognize Fake Instagram Accounts

57.6%

of the world's population use social media

The average Irish teenager checks social media **60** times a day

1 in 10

instagram accounts are fake

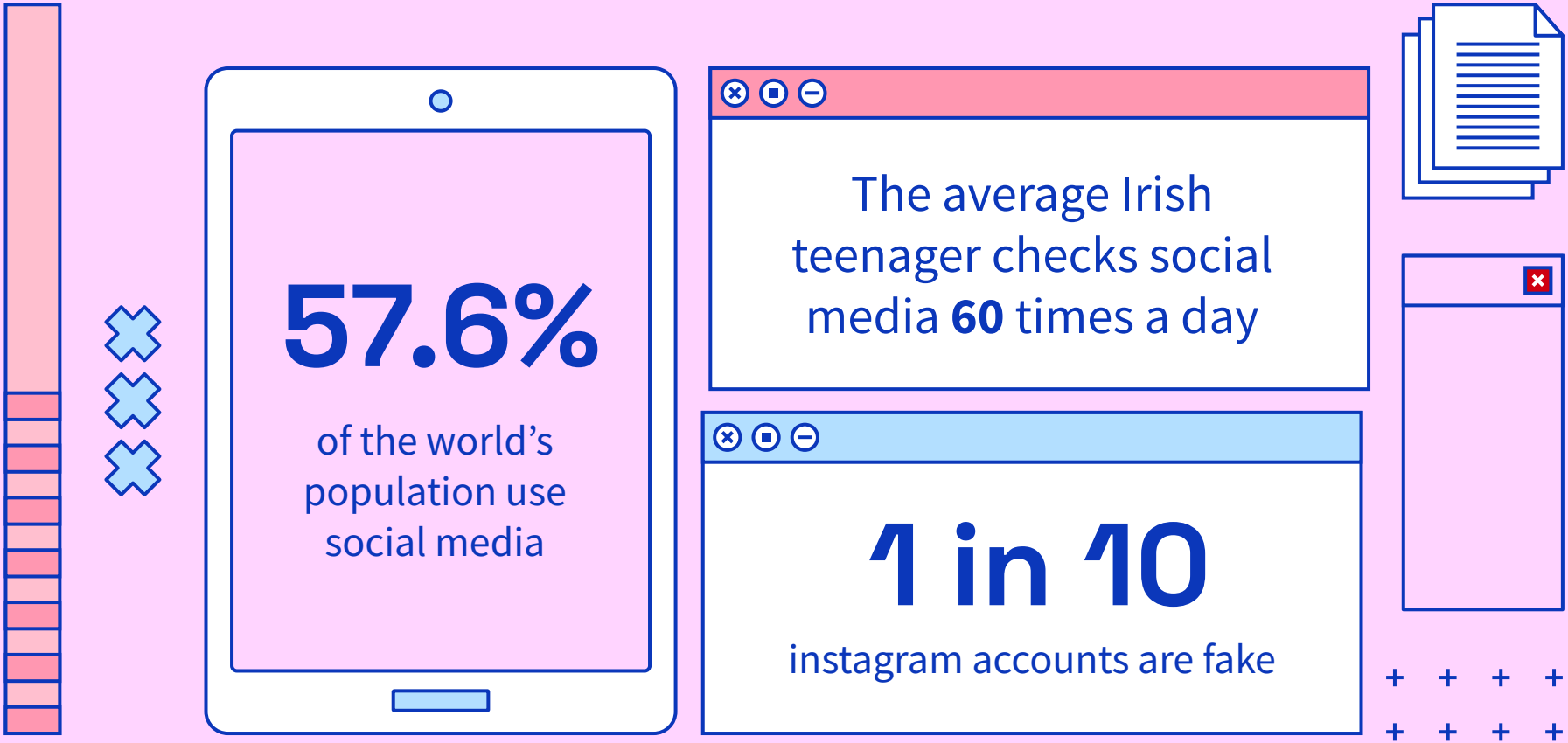

Spam & Chainmail

Links

Don’t open links or share a link unless you’re expecting it

Unknown

Don’t answer unknown texts, calls etc. & block them

Reposting

Double check what you’re reposting! Is it necessary/ factual?

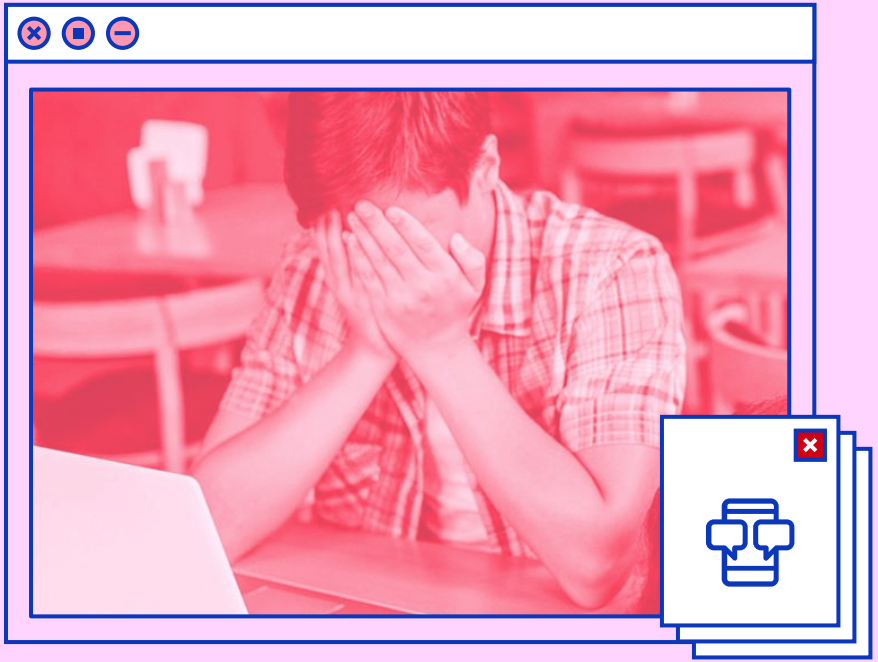

Being Kind

- Follow people you know- don’t be that person!
- Ask consent to post photos
- Research causes before reposting them
- Have your pronouns in your bio, make others feels welcome
- Choose your words carefully- don’t use offensive slang

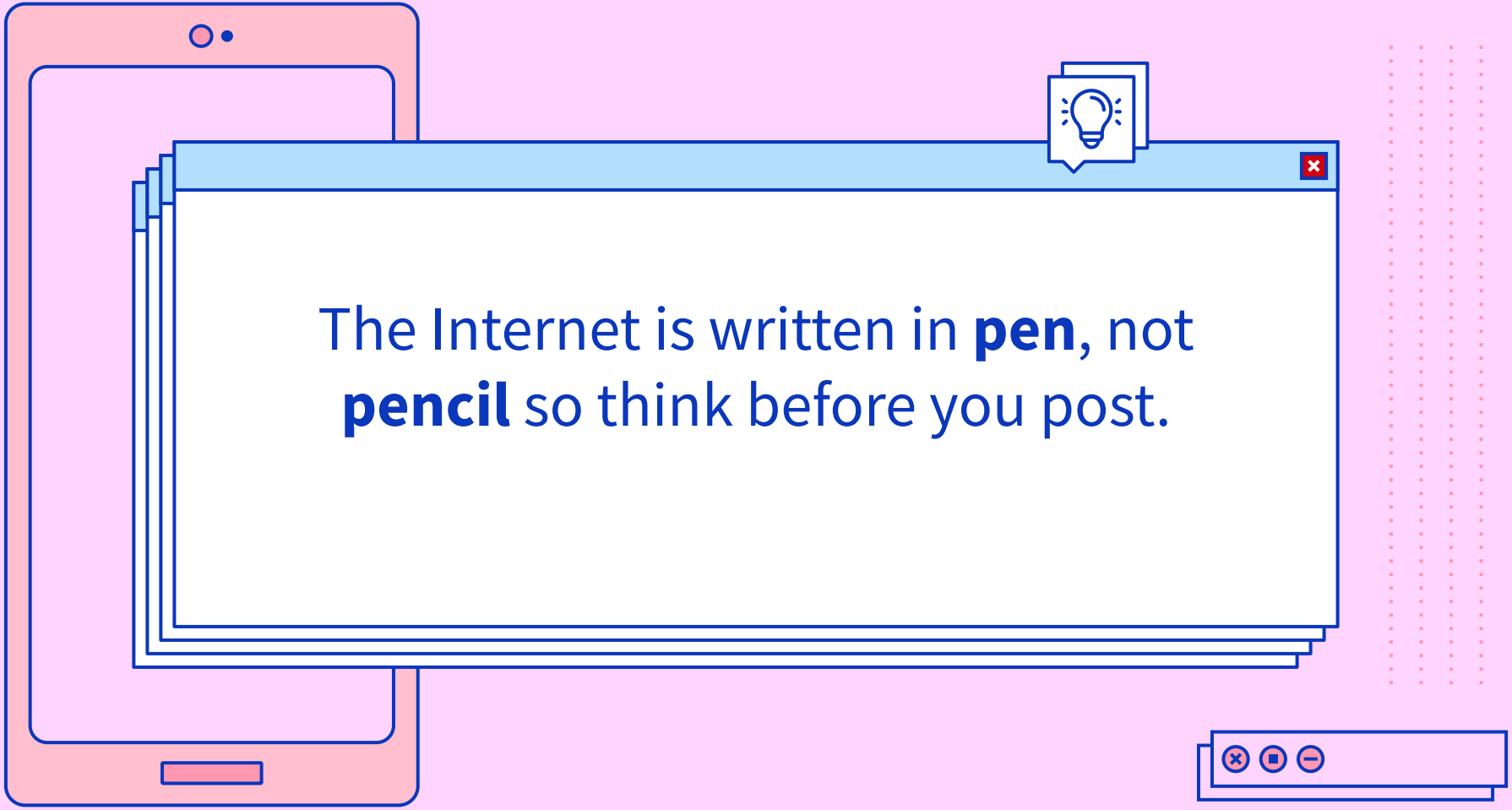
The Internet is written in **pen**, not **pencil** so think before you post.

Kahoot!